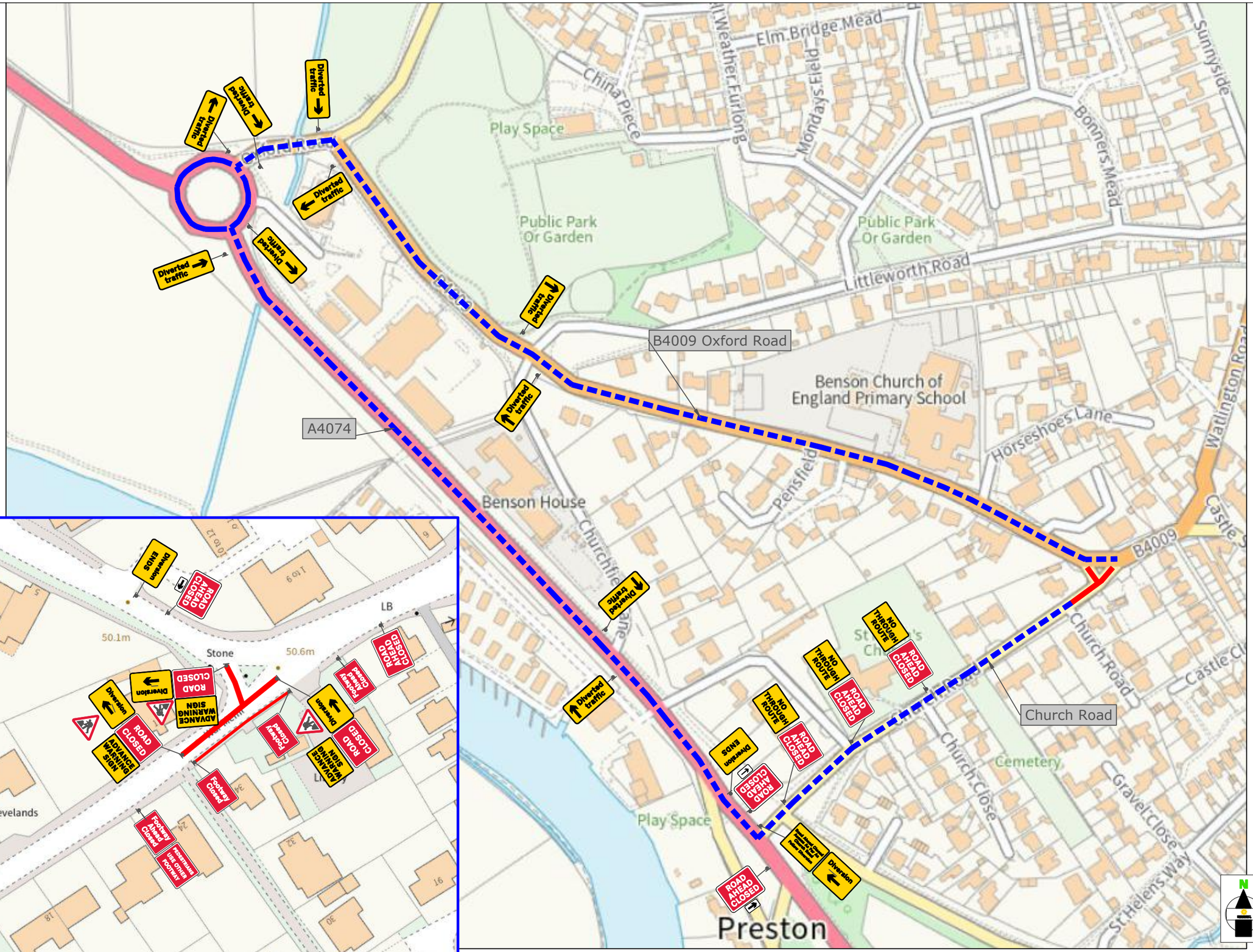

What3Words///
copies.rocker.gymnasium
to
length.vineyard.tango

Diversion Length:
1 Mile

Special Signs

No through route

x2

RADIOS REQUIRED
TM to Provide
Openreach Engineer
With Radio.

WORKS AREA TO BE AIR LOCKED AND PATROLLED FOR PEDESTRIANS BY ONSITE TMO

All properties within Closure points to be leaflet dropped

ADVANCED WARNING

Advanced Warning ROAD CLOSED HERE ON XX/XX/XX FOR XX DAYS FROM XX:XX TO XX:XX

ROAD CLOSED

ROAD CLOSURE

DIVERSION ROUTE

ROAD CLOSURE LENGTH	43 METRES
ROAD CLOSURE WIDTH	5 METRES

Contract No	213-S018879	Client: SCS Oxon Ltd	
Date	22/05/2026	Site Location / Drawing Title	
Drawn by	DA/213	Church Road, Preston Crowmarsh,	
Approved By	DA/213	Benson, Shillingford,	
Purpose of works	TELECOM WORKS	South Oxfordshire	
Version Number	01	OX10 6SF	
Amended By	xxxxxxxxx		
Amendment Date	xx/xx/xxxx	Scale	NOT TO SCALE
Sheet No	1 of 1	OS Licence No	0000000000000

Note
1. All equipment shall be approved and shall comply with the Department Of Transport specification MCE0111. This drawing does not show the normal road works signage that will be required as per Chapter 8.
2. All signs to be in accordance with TSRGD 2016 and to minimum class retroflective.
3. Minimum height of lettering to be 60mm and sign boards to be 1000mm (750mm where appropriate).

The information in this drawing may not be copied or used by third parties without written consent from Sunbelt Rentals ltd (Traffic Management).
This layout is for installation by NRSWA, Lantra 12A,12B,12C,12D qualified persons.
All works shall be in accordance with Safety at Street Works and Road Works, A Code of Practice 2013 & Chapter 8

TO BE INSTALLED AT CLOSURE POINTS

THIS DOCUMENT IS UNCONTROLLED WHEN PRINTED

The electronic version of this document is the approved and most current. Any printed version is uncontrolled and may not be current.

DETAIL AL (AL)
Manned Airlock system.
Notes:
1) Minimal site traffic 25 - 30m air lock is sufficient, Extend airlock for larger work vehicle flow.
2) Red lamps to be used on Nissen Barrier (all HE netwoks)

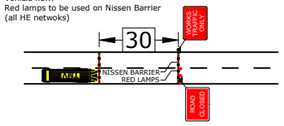

V2

SUNBELT RENTALS
Sunbelt Rentals UK (Traffic Management)
Kemble Airfield Enterprise Park,Cirencester Road,
Kemble GL7 6BQ
Telephone: 0370 050 0792